

PLAN SHOWING THE EXISTING BUILDING TO BE DEMOLITION AND PROPOSED DWELLING HOUSE AT DOOR NO 34/B R.S. NO 1197 KRISHNAPPA CHETTY STREET, CHINDADIRIPET, CHENNAI - 2. COR DIV NO 81. ZONE VI. SCALE 1"=80" / 1"=100.

FOR MR. J.T. ARASU

JOINERIES:

D	DOOR	5'3" x 7'0"	100 x 213
D1	DOOR	3'0" x 7'0"	91 x 213
D2	DOOR	2'6" x 7'0"	76 x 213
W	WINDOW	5'0" x 4'6"	152 x 137
W1	WINDOW	4'0" x 4'6"	122 x 137
W2	WINDOW	3'0" x 4'6"	91 x 137
V	VENTILATOR	2'6" x 2'6"	76 x 76
V1	VENTILATOR	6'0" x 2'6"	183 x 76

PROPOSED
ROAD
BOUNDARY
DEMOLITION

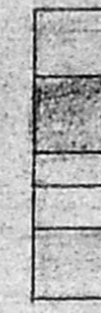

TOTAL PLOT AREA:	611 SFT	56.76 m ²
G.F. AREA:	351 SFT	32.60 m ²
P.F. AREA:	351 SFT	32.60 m ²
F.S.I.	1.14	
COVERAGE	57.43 %	
EXG. DEMOLITION AREA:	611 SFT	56.76 m ²

R. Mohan Rao, D.C.E.
LICENSED SURVEYOR
Corporation of Madras
REG. No. 14
AMBATTUR TOWN SHIP
ALANDUR MUNICIPALITY
Consulting Engineer
Office: 15, Madley Road,
S. BAGAN, MADRAS - 600 018

J.T.A.
OWNER

L. SURVEYOR

A/28231/98
Saiting Mu
TJ
8/12/92

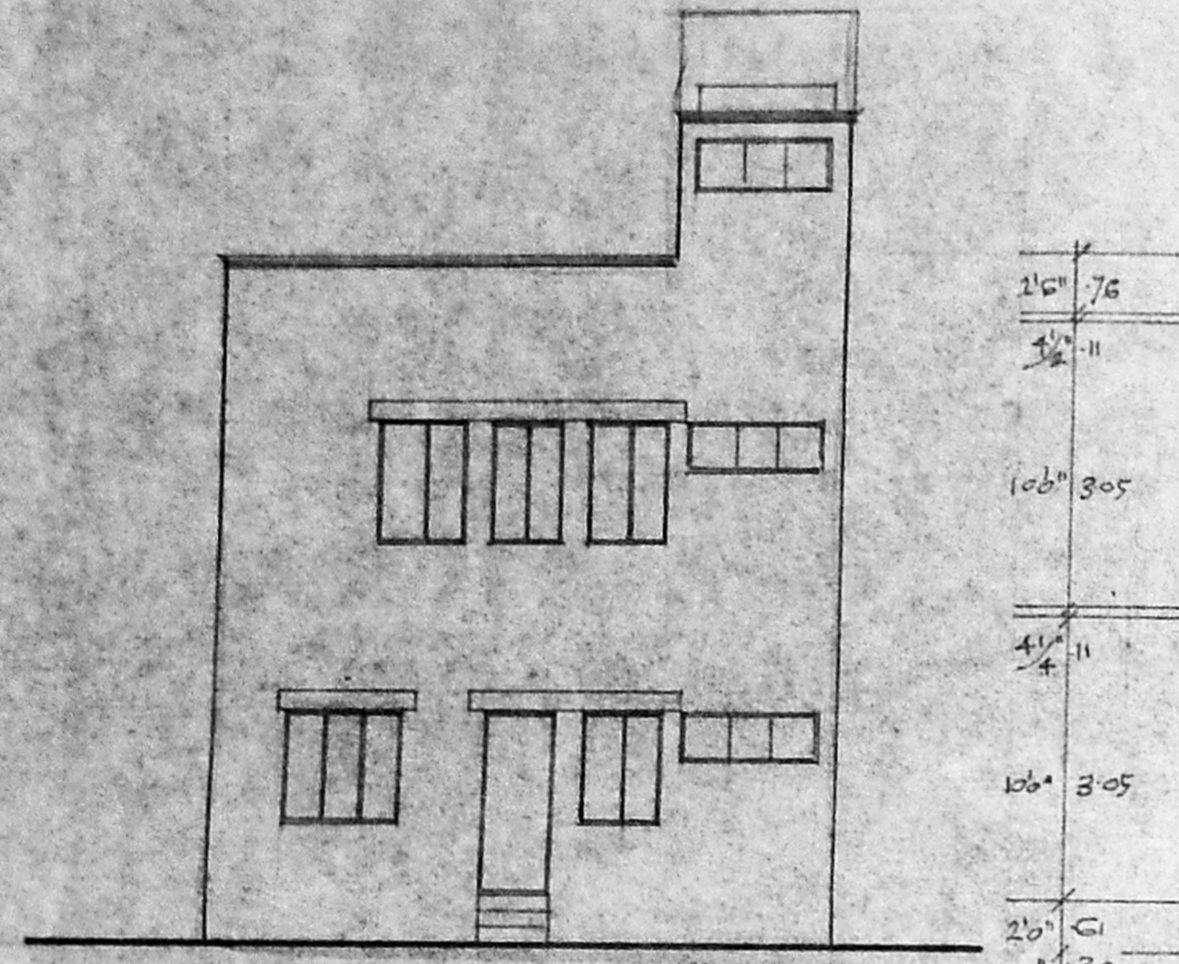

FRONT ELEVATION.

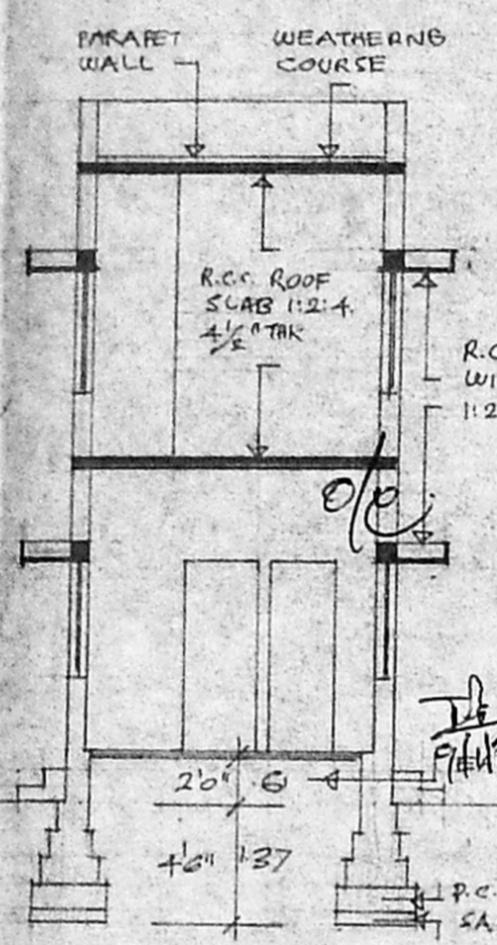

SECTION ON 'AA'.

A/25186/08/98
Planning Permit No. 1197
APPROVED
SUBJECT TO THE CONDITIONS IN THIS OFFICE LETTER.
No A/28231/98 Date 1-9-92
FOR MEMBER SECRETARY
CHENNAI METROPOLITAN
DEVELOPMENT AUTHORITY
CHENNAI - 600 008.

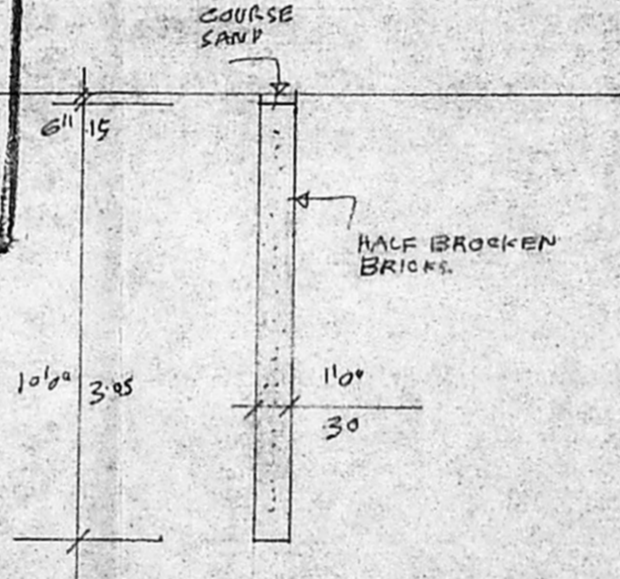

SECTION OF RAIN WATER STORAGE

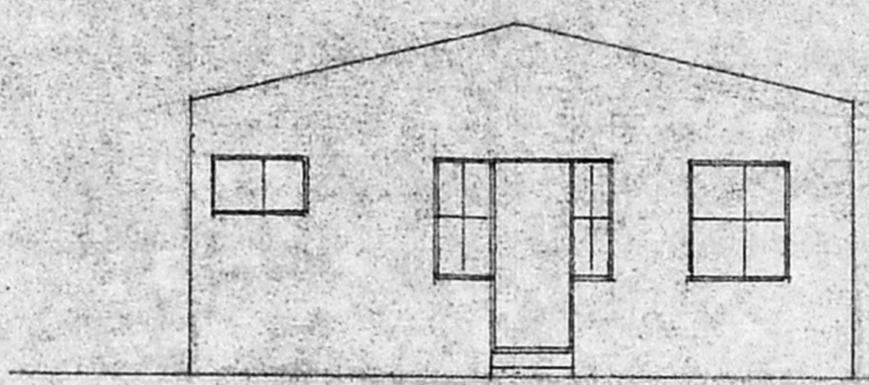

FRONT ELEVATION.

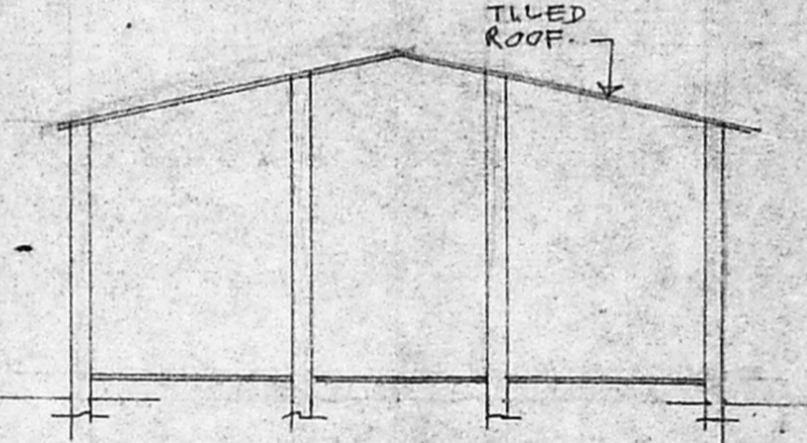

SECTION ON 'BB'.

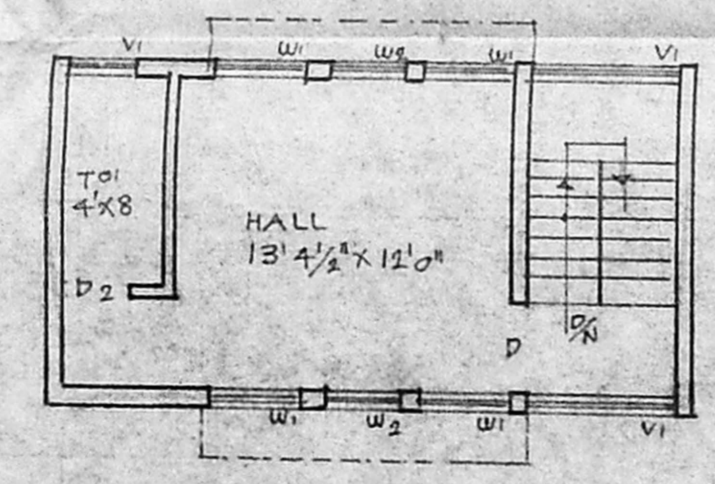
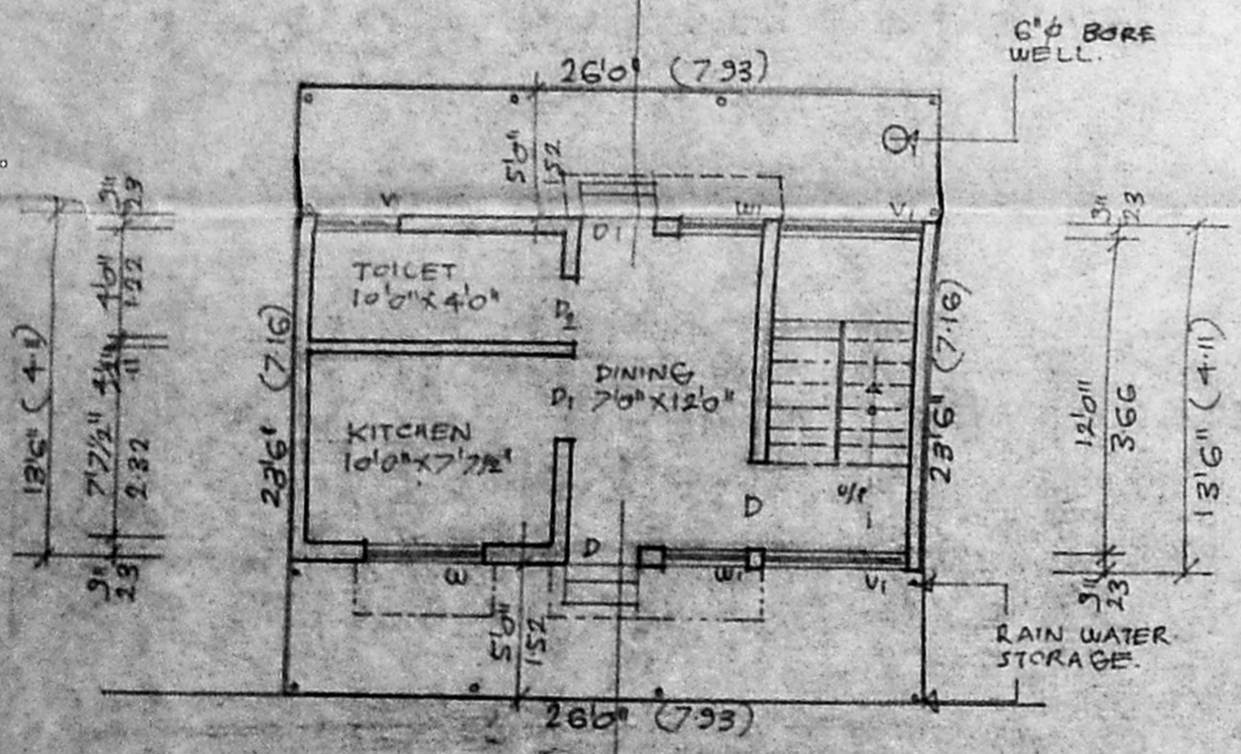
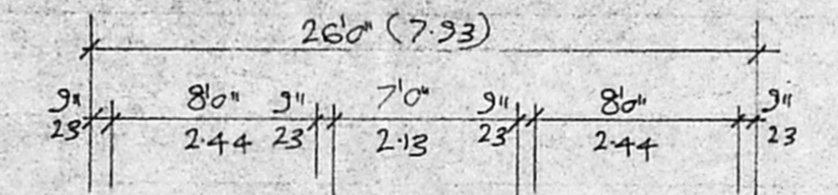
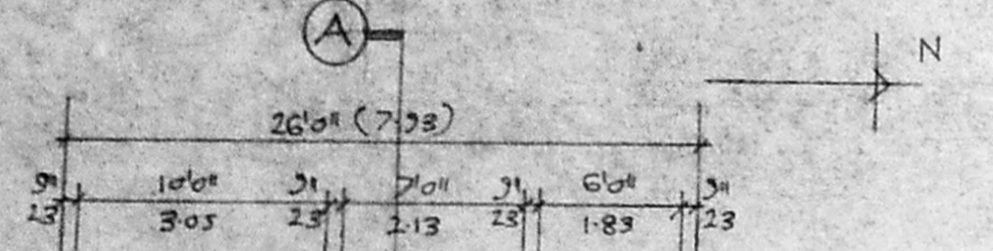

FIRST FLOOR PLAN.

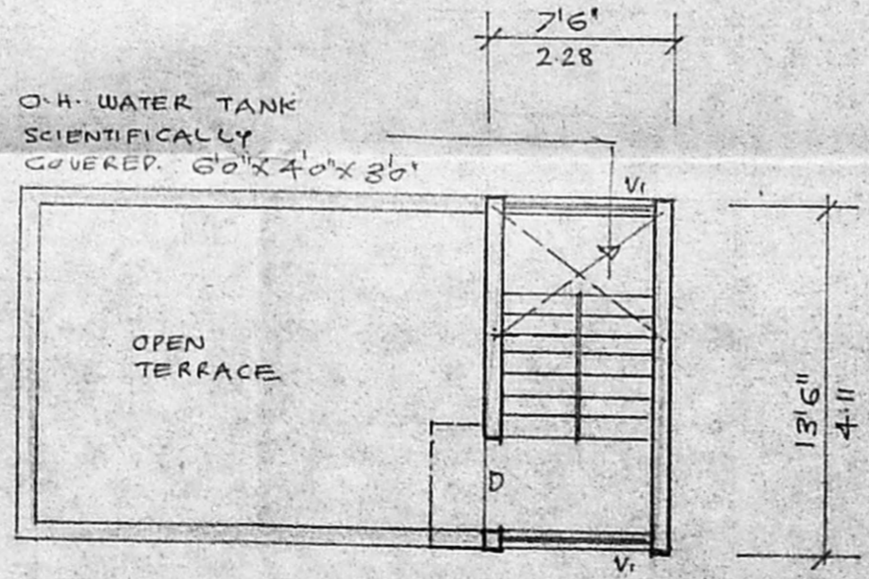

HEAD ROOM PLAN.

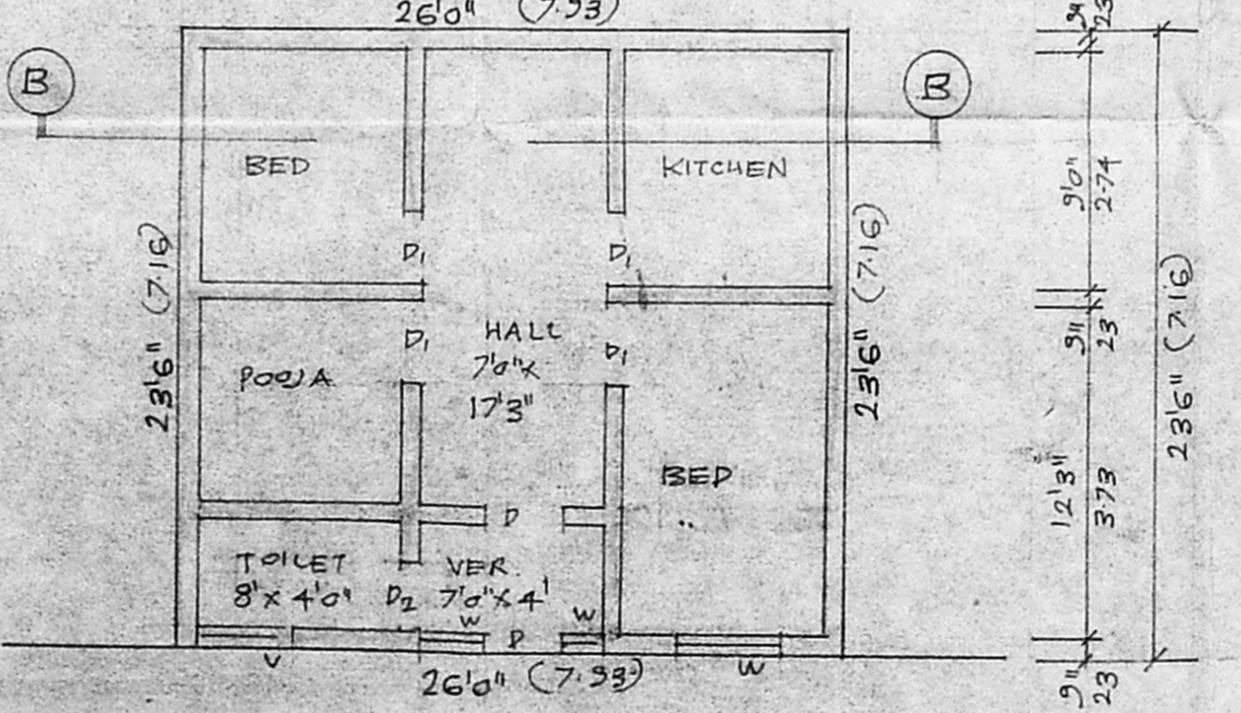

GROUND FLOOR PLAN CUM SITE PLAN.

KRISHNAPPA CHETTY STREET.

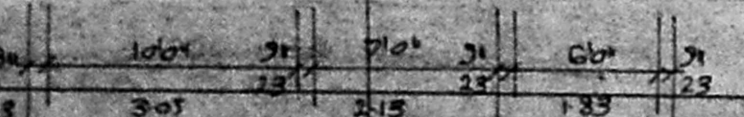

GROUND FLOOR PLAN CUM SITE PLAN.

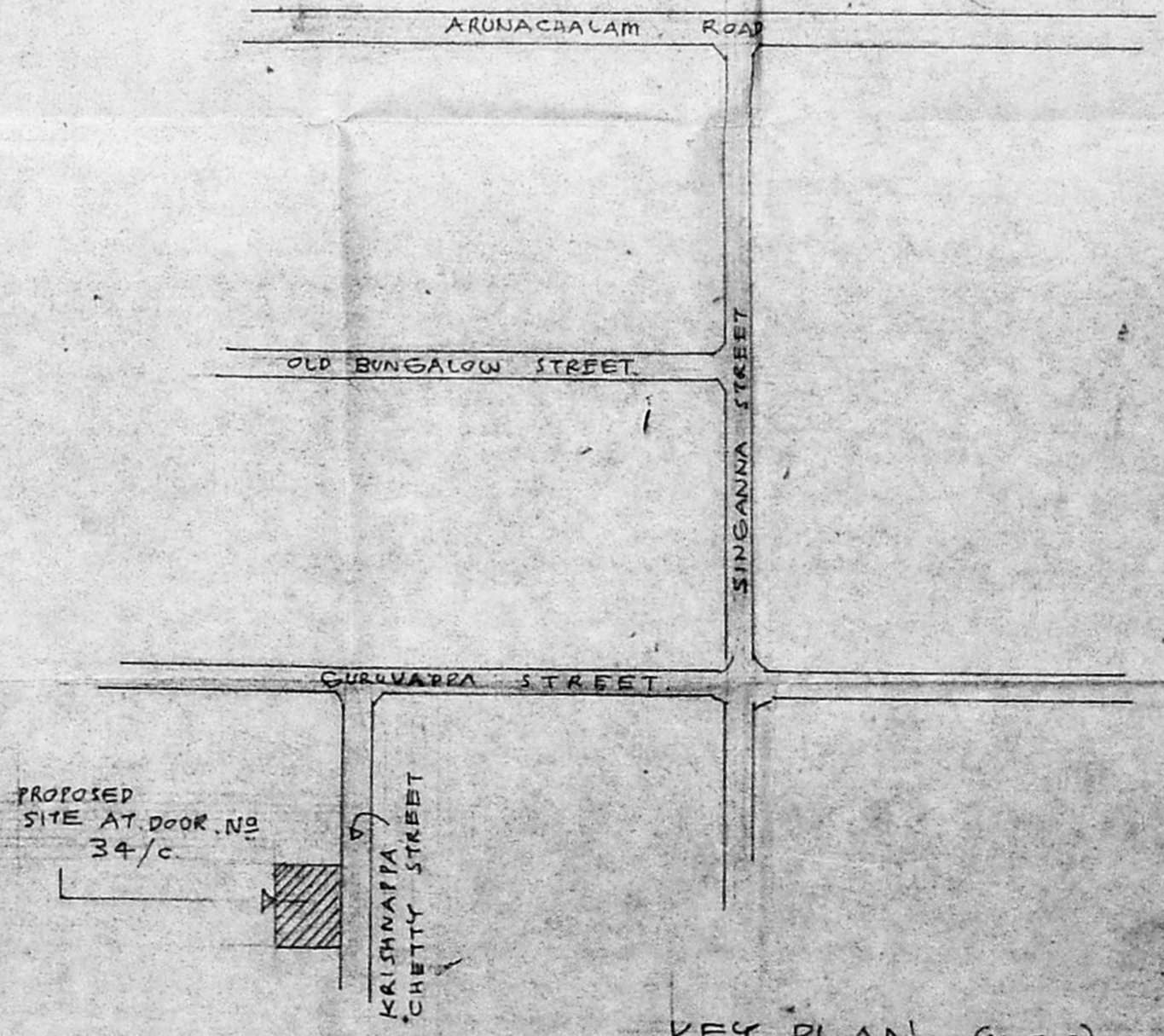

KEY PLAN. (N.T.S)